



# SIA "JCDecaux Latvija" Rate Card 2026

Updated 08.04.2026.

# JCDECAUX NETWORK PLANNING:

## NETWORK

### EUROSIZE Format includes:

Public transport shelters (BS, BSD), static stands (CL), dynamic stands (DCL)

(Riga, Cesis, Daugavpils, Jelgava, Liepaja, Sigulda, Tukums, Valmiera, Ventspils)

### Eurosize network:

Fixed network of Eurosize format with a guaranteed reach

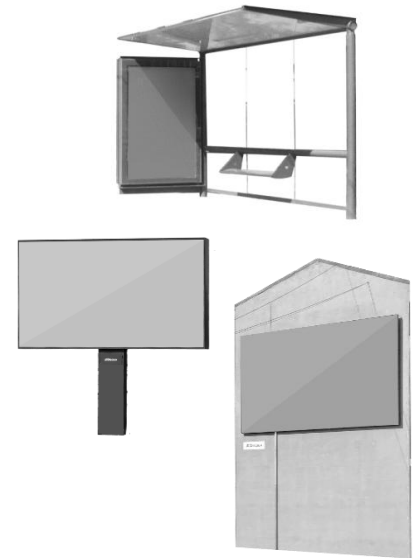

EUROSIZE Network	Network faces / 1 week	Reach N+3, TG, Riga- ALL 15+	Reach N+5, TG, Riga- ALL 15+	Price EUR	CPM*
Mini Riga	100	58 %	46 %	6 120	2,33
Midi Riga	200	70 %	63 %	11 040	2,21
Smart Riga	60 ES + 40 DOOH (HALF)	62,7 %		6 929	3,77
Customize Riga + cities	Reach varies according to the number of places selected			202	
<b>Format mix network</b>					
<b>RUSH HOUR + JCDECAUX ALL IN</b>	71 ES DOOH +6 LF DOOH			5106	6,3
71 ES DOOH + 6 LF DOOH Rush hour working days 16,65% SOT 6h (6.00-9.00, 15.00 – 18.00), rest of the week 8,33 % SOT					
<b>Flexible days ALL IN</b>	71 ES DOOH + 6 LF DOOH	51%	15%	3590,88	5,55
71 ES DOOH (8,33% SOT,10s video, 283 290 eksp.reizes) +6 LF DOOH (8,33% SOT,10s video, 17 850 eksp. reizes)					
<b>Flexible weeks ALL IN</b>	71 ES DOOH + 6 LF DOOH			3590,88	5,55
71 ES DOOH (8,33% SOT,10s video, 283 290 eksp.reizes) +6 LF DOOH (8,33% SOT,10s video, 17 850 eksp. reizes)					
<b>Premium Flexible days DOOH ALL IN</b>	71 ES DOOH +6 LF DOOH +1 Premium Curved DOOH Wall			4682,88	
71 ES DOOH (10 sekundes, 8,33% SOT ,283 290 eksp.reizes)+6 LF DOOH (10 sekundes, 8,33% SOT - 17 850 eksp. reizes) +1 Premium Curved DOOH Wall (6 sekundes, 5% SOT)					
<b>Premium Flexible weeks ALL IN</b>	71 ES DOOH +6 LF DOOH +1 Premium Curved DOOH Wall			4682,88	
71 ES DOOH (8,33% SOT,10s video ,283 290 eksp.reizes)+6 LF DOOH (8,33% SOT,10s video - 17 850 eksp. reizes)					

\*Calculated based on an average seasonal coefficient of 1.2

\*CPM TG 15-74

\*Source: VIOOH (leading premium global digital out of home supply side platform)

	Network
Site selection by POI groups (Point of interest groups)	✓
Site selection by specific shops	x
Site selection by specific addresses	x
Specific change of sites	x
Replacing the entire planning	✓
Distribution of faces in the planning	At least 50% of faces A
Planning by type (Scroller/fixed)	x

**Price coefficient per week 2026\*:**

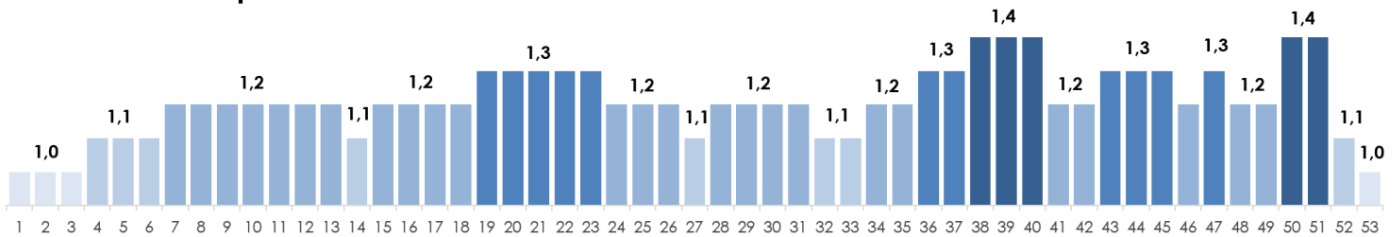

<b>Included in the price:</b>	<ul style="list-style-type: none"> <li>- rent price</li> <li>- fee for advertising license from the city authority</li> <li>- poster preparation</li> <li>- poster installation/ dismantle</li> <li>- advertising tax</li> <li>- maintenance cost</li> <li>- electricity cost</li> <li>- sustainable utilization of the campaign materials</li> </ul>
<b>Conditions:</b>	Each network is intended to advertise for one client defined in the relevant sales contract.
<b>Cities:</b>	Rīga

# CHERRY PICKING PLANNING (Index 1,5)



## EUROSIZE Format includes:

Public transport shelters (BS, BSD), static stands (CL), dynamic stands (DCL)

## Price per face / per week: (Rīga, Cēsis, Daugavpils, Jelgava, Liepāja, Sigulda, Tukums, Valmiera, Ventspils)

202 EUR x 1,5 cherry picking coefficient x seasonal index

	Cherry picking
Site selection by POI groups	✓
Site selection by specific shops	✓
Site selection by specific addresses	✓
Specific change of sites	✓
Replacing the entire planning	✓
Distribution of faces in the planning	By choice
Planning by type (Scroller/fixed)	✓

## Price coefficient per week 2026\*:

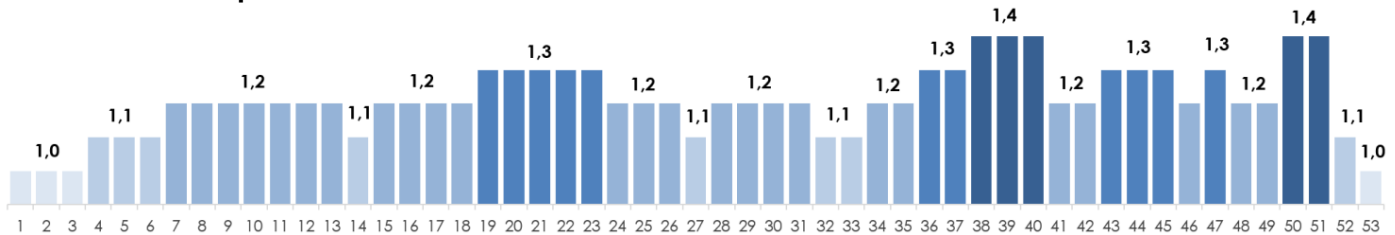

## Included in the price:

- rent price
- fee for advertising license from the city authority
- poster preparation
- poster installation/ dismantle
- delivery cost to the peripheral cities
- advertising tax
- maintenance cost
- electricity cost
- sustainable utilization of the campaign materials

## Discount policy:

Discounts applied depending on the volume and period of the campaign.

## Cities:

Rīga, Cēsis, Daugavpils, Jelgava, Liepāja, Sigulda, Tukums, Valmiera, Ventspils

# DIGITAL LARGE FORMAT



GEO	Address
RIG10662BW.D1	Rīga, Brīvības iela 185
RIG10845BW.D1	Rīga, A. Čaka iela 151
RIG10872BB.D1	Rīga, Eksporta iela 3a, A puse
RIG10872BB.D2	Rīga, Eksporta iela 3a, B puse
RIG10668BB.D1	Rīga, Juglas iela, virzienā uz IKEA, A puse
RIG10667BB.D1	Rīga, A.Deglava iela, pirms rotācijas apļa, virzienā uz Ikea, A puse

Type	Price for 1 face per week EUR	Price for 1 face per day EUR
RIG10662BW.D1, RIG10845BW.D1		
<b>HALF 8,33%</b> 1 x two minutes Price per 10 sec:	<b>1200</b>	<b>175</b>
RIG10872BB.D1, RIG10872BB.D2		
<b>HALF 8,33%</b> 1 x two minutes Price per 10 sec:	<b>900</b>	<b>135</b>
RIG10668BB.D1, RIG10667BB.D1		
<b>HALF 8,33%</b> 1 x two minutes Price per 10 sec:	<b>1050</b>	<b>170</b>

## Price coefficient per week 2026\*:

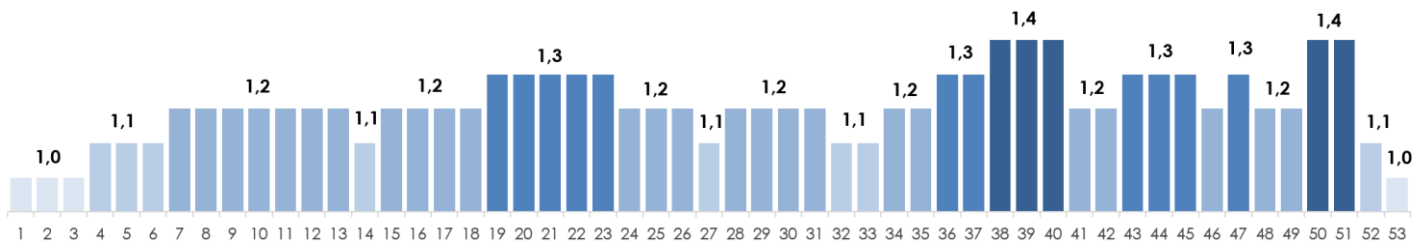

**It is possible to implement weather branding, where a coefficient of 0.8 is applied to the standard price.** JCDecaux project managers will be able to provide more information on the implementation of a weather branding campaign.

<b>Included in the price:</b>	<ul style="list-style-type: none"> <li>- rent price</li> <li>- fee for advertising license from the city authority</li> <li>- advertising tax</li> <li>- maintenance cost</li> <li>- electricity cost</li> <li>- setting up of the campaign (incl. geolocation, customized daytime scheduling)</li> </ul>												
<b>Video file review:</b>	<p><b>50 EUR</b></p> <ul style="list-style-type: none"> <li>- file format, resolution and frames per second check-up</li> </ul>												
<b>Conditions:</b>	<ul style="list-style-type: none"> <li>- 10 second spot per client, per campaign fixed in the relevant contract.</li> <li>- Additional cost for programming and setting up a non-standard digital campaign. Cost calculated case by case.</li> </ul> <div style="text-align: center; margin-top: 10px;"> <table border="1" style="margin: auto;"> <tr> <td colspan="6" style="padding: 5px;"><b>Standard Loop 2 minutes</b></td> </tr> <tr> <td style="padding: 5px;">10 sec</td> <td style="padding: 5px;">10 sec</td> <td style="padding: 5px;">10 sec</td> <td style="padding: 5px;">10 sec</td> <td style="padding: 5px;">10 sec</td> <td style="padding: 5px;">10 sec</td> </tr> </table> </div>	<b>Standard Loop 2 minutes</b>						10 sec	10 sec	10 sec	10 sec	10 sec	10 sec
<b>Standard Loop 2 minutes</b>													
10 sec	10 sec	10 sec	10 sec	10 sec	10 sec								

# Premium DOOH Wall: Centrālā stacija - Origo

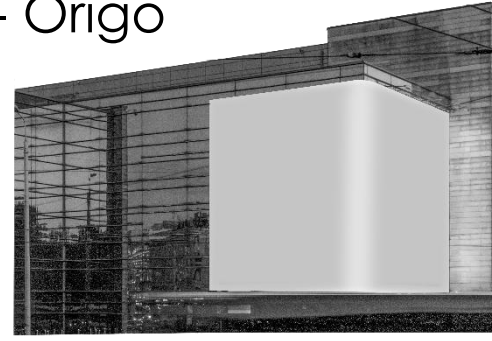

## GEO code

RIG11635BW

## Adress

Stacijas laukums 2, Centrālā stacija - Origo

Type	Price for 1 face per day EUR	Price for 1 face per week EUR
RIG11635BW.D1.A		
<b>FULL (10% SOT)</b> 1 x minute Price per 6 sec.:	<b>750</b>	<b>5000</b>
<b>HALF (5% SOT)</b> 1 x two minutes Price per 6 sec.:	<b>380</b>	<b>2600</b>
<b>QUARTER (2,5% SOT)</b> 1 x four minutes Price per 6 sec.:	<b>210</b>	<b>1400</b>

## Price coefficient per week 2026\*:

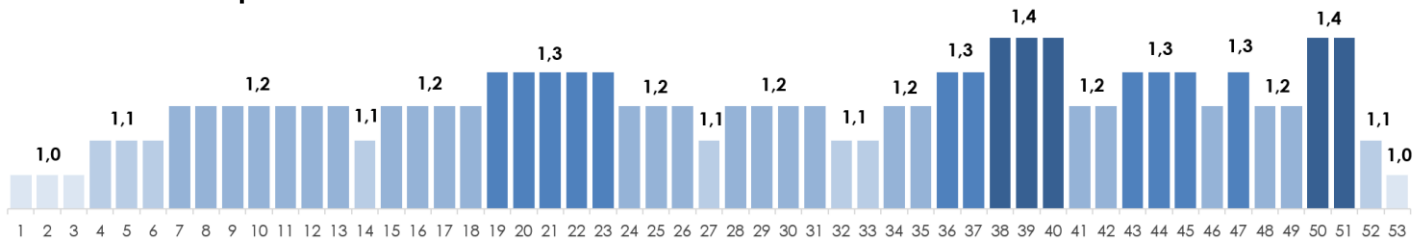

<b>Included in the price:</b>	<ul style="list-style-type: none"> <li>- rent price</li> <li>- fee for advertising license from the city authority</li> <li>- advertising tax</li> <li>- maintenance cost</li> <li>- electricity cost</li> <li>- setting up of the campaign (incl. geolocation, customized daytime scheduling)</li> </ul>																				
<b>Video file review:</b>	<p><b>50 EUR</b></p> <ul style="list-style-type: none"> <li>- file format, resolution and frames per second check-up</li> </ul>																				
<b>Conditions:</b>	<ul style="list-style-type: none"> <li>- 10 second spot per client, per campaign fixed in the relevant contract.</li> <li>- Additional cost for programming and setting up a non-standard digital campaign. Cost calculated case by case.</li> </ul> <div style="text-align: center; margin-top: 10px;"> <table border="1" data-bbox="438 533 1369 647"> <thead> <tr> <th colspan="10">Standard Loop 1 minute</th> </tr> </thead> <tbody> <tr> <td>6 sec</td> <td>6 sec</td> <td>6 sec</td> <td>6 sec</td> <td>6 sec</td> <td>6 sec</td> <td>6 sec</td> <td>6 sec</td> <td>6 sec</td> <td>6 sec</td> </tr> </tbody> </table> </div>	Standard Loop 1 minute										6 sec	6 sec	6 sec	6 sec	6 sec	6 sec	6 sec	6 sec	6 sec	6 sec
Standard Loop 1 minute																					
6 sec	6 sec	6 sec	6 sec	6 sec	6 sec	6 sec	6 sec	6 sec	6 sec												

# JCDecaux DIGITAL Eurosize

**JCDecaux DIGITAL format includes:**

Digital stands, digital transport shelters



Type	Price for 1 face per week EUR	Price for 1 face per day EUR
<b>FULL 16,67%</b> 1 x minute Price per 10 sec:	<b>204</b>	<b>34</b>
<b>HALF 8,33%</b> 1 x two minutes Price per 10 sec:	<b>122</b>	<b>22</b>
<b>QUARTER 4,17%</b> 1 x four minutes Price per 10 sec:	<b>82</b>	<b>15</b>

**Price coefficient per week 2026\*:**

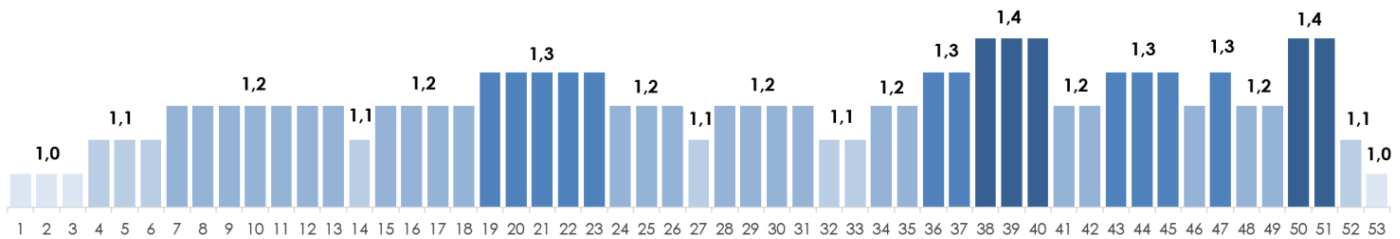

**It is possible to implement weather branding, where a coefficient of 0.8 is applied to the standard price.** JCDecaux project managers will be able to provide more information on the implementation of a weather branding campaign.

<b>Included in the price:</b>	<ul style="list-style-type: none"> <li>- rent price</li> <li>- fee for advertising license from the city authority</li> <li>- advertising tax</li> <li>- maintenance cost</li> <li>- electricity cost</li> <li>- setting up of the campaign (incl. geolocation, customized daytime scheduling)</li> </ul>						
<b>Video file review:</b>	<b>50 EUR</b> - file format, resolution and frames per second check-up						
<b>Conditions:</b>	<ul style="list-style-type: none"> <li>- 10 second spot per client, per campaign fixed in the relevant contract.</li> <li>- Additional cost for programming and setting up of a non-standard digital campaign. Cost calculated case by case.</li> </ul> <div style="text-align: center; border: 1px solid black; padding: 5px;"> <p><b>Standard Loop 1 minute</b></p> <table border="1" style="margin: auto;"> <tr> <td>10 sec</td> <td>10 sec</td> <td>10 sec</td> <td>10 sec</td> <td>10 sec</td> <td>10 sec</td> </tr> </table> </div>	10 sec	10 sec	10 sec	10 sec	10 sec	10 sec
10 sec	10 sec	10 sec	10 sec	10 sec	10 sec		
<b>Cities:</b>	Rīga						

# LARGE FORMAT (BB)

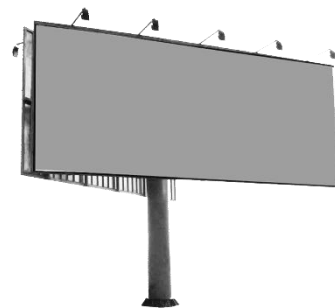

Large format includes:

Billboards (BB).

Price coefficient per week 2026\*:

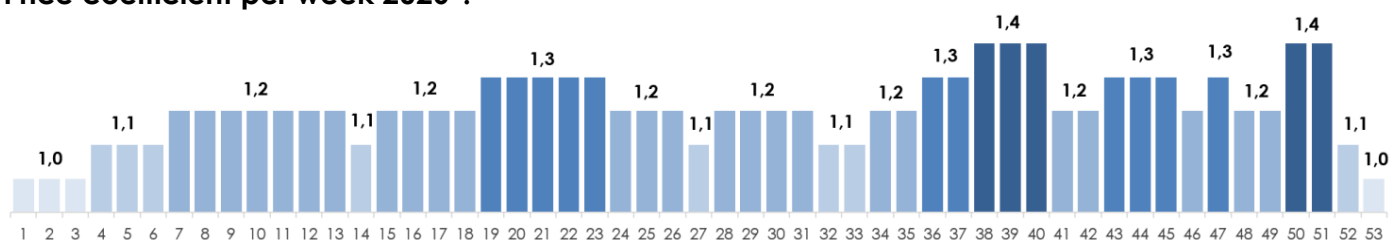

GEO	Address	Poster size (m) width x height	Price per 1 face/ per 1 week (EUR)
RIG10669BB	Rīga, A.Deglava iela 161, virzienā uz centru Nr.1, A puse	6,00x3,00	550
RIG10669BB	Rīga, A.Deglava iela 161, virzienā uz centru Nr.1, B puse	6,00x3,00	350
RIG10666BB	Rīga, A.Deglava un A.Saharova ielu krustojums, virzienā uz centru Nr.2, A puse	6,00x3,00	550
RIG10666BB	Rīga, A.Deglava un A.Saharova ielu krustojums, virzienā uz centru Nr.2, B puse	6,00x3,00	350
RIG10667BB	Rīga, A.Deglava iela, pirms rotācijas apļa, virzienā uz IKEA, B puse	6,00x3,00	350
RIG10668BB	Rīga, Juglas iela, virzienā uz IKEA Nr.2, B puse	5,74x3,22	350
RIG10669BB	Rīga, Valdeķu iela 50, uz centru, A puse	6,00x3,00	350
RIG10666BB	Rīga, Valdeķu iela 50, uz centru, B puse	6,00x3,00	350
RIG10871BB	Gunāra Astras ielas 11, virzienā uz centru, A puse	6,00x3,00	350
RIG10871BB	Gunāra Astras ielas 11, virzienā uz centru, B puse	6,00x3,00	350
RIG10717BB	Rīga, Vienības gatve, pirms Nr.179, no centra, A puse	6,00x3,00	350
RIG10718BB	Rīga, Daugavgrīvas šoseja, pirms Zilās ielas, no centra, A puse	6,00x3,00	350
RIG10718BB	Rīga, Daugavgrīvas šoseja, pirms Zilās ielas, no centra, B puse	6,00x3,00	350
JUR10653BB	No Jūrmalas uz Rīgu Nr.1 A puse	10,00x4,00	800
JUR10653BB	No Jūrmalas uz Rīgu Nr.1 B puse	10,00x4,00	500
JUR10654BB	No Jūrmalas uz Rīgu Nr.2 A puse	10,00x4,00	800
JUR10654BB	No Jūrmalas uz Rīgu Nr.2 B puse	10,00x4,00	500
JUR10655BB	No Jūrmalas uz Rīgu Nr.3 A puse	10,00x4,00	800
JUR10655BB	No Jūrmalas uz Rīgu Nr.3 B puse	10,00x4,00	500
JUR10656BB	No Jūrmalas uz Rīgu Nr.4 A puse	10,00x4,00	800

JUR10656BB	No Jūrmalas uz Rīgu Nr.4 B puse	10,00x4,00	<b>500</b>
JUR10657BB	No Rīgas uz Jūrmalu Nr.1 A puse	10,00x4,00	<b>800</b>
JUR10657BB	No Rīgas uz Jūrmalu Nr.1 B puse	10,00x4,00	<b>500</b>
JUR10658BB	No Rīgas uz Jūrmalu Nr.2 A puse	10,00x4,00	<b>800</b>
JUR10658BB	No Rīgas uz Jūrmalu Nr.2 B puse	10,00x4,00	<b>500</b>
KEK10659BB	Ķekavas novads, Autoceļš A7 pie pagrieziena uz Valdlaučiem, no Rīgas, A	9,69x3,70	<b>200</b>
KEK10659BB	Ķekavas novads, Autoceļš A7 pie pagrieziena uz Valdlaučiem, no Rīgas, B	9,69x3,70	<b>600</b>
DAU10652BB	Daugavpils, Smiltenes un 2.Preču ielas krustojumā, A puse	6,00x3,00	<b>300</b>
DAU10652BB	Daugavpils, Smiltenes un 2.Preču ielas krustojumā, B puse	6,00x3,00	<b>300</b>

<b>Included in the price:</b>	<ul style="list-style-type: none"> <li>- rent price</li> <li>- fee for advertising license from the city authority</li> <li>- poster preparation</li> <li>- advertising tax</li> <li>- maintenance cost</li> <li>- electricity cost</li> <li>- sustainable utilization of the campaign materials</li> </ul>	
<b>Discount Policy:</b>	Discounts applied depending on the volume and period of the campaign.	
<b>Montage/ Demontage costs:</b>	<b>Format</b>	<b>Price per unit (EUR)</b>
	BB (6,00x 3,00)	80
	BB (5,74 x 3,22)	90
	BB (10,00 x 4,00); BB (5,80 x 8,55)	110

# LARGE FORMAT WALLS (WL)

## Price coefficient per week 2026\*:

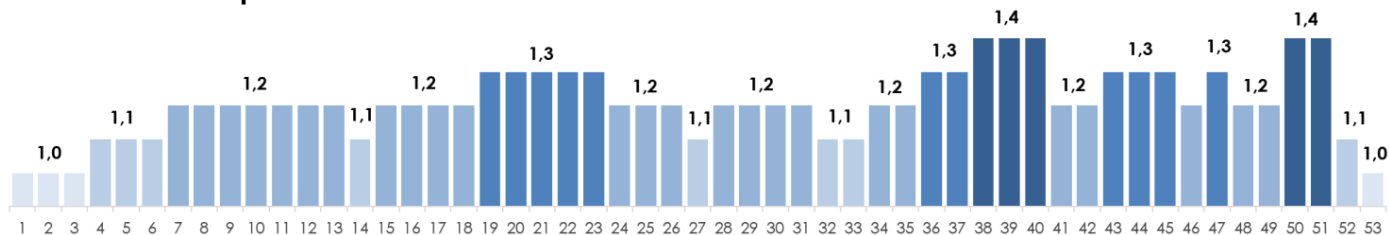

GEO	Address	Poster size (m) width x height	Price per 1 face/ per 1 week (EUR)
RIG10644BW	Rīga, Brīvības gatve 383, no centra	10,00x4,00	800
RIG10645BW	Rīga, Brīvības gatve 387, no centra	5,8x8,55	800
RIG10663BW	Rīga, Brīvības gatve 387, uz centru	5,8x8,55	800
RIG10646BW	Rīga, Brīvības iela 129, uz centru	11,50x16,00	1050
RIG10647BW	Rīga, Kaļķu iela 11 (Līvu laukums)	12,65x12,85	2400
RIG10650BW	Rīga, Ogres iela 12	11,35x17,95	1200
RIG10681BW	Rīga, Miera iela 2 (Brīvības un Miera ielas krustojums)	6,90 x 15,90 3,25 x 16,30	1600
RIG11717BW	Rīga, K.Valdemāra iela 145 k-1, no centra	3,45 x 10,45	950
<b>Included in the price:</b>	<ul style="list-style-type: none"> <li>- exposure price</li> <li>- advertising license cost from the city authority</li> <li>- poster preparation</li> <li>- advertising tax</li> <li>- maintenance cost, electricity cost</li> <li>- after campaign utilization of the materials</li> </ul>		
<b>Montage/ Demontage costs:</b>	<b>GEO</b>	<b>Price per unit (EUR)</b>	
	RIG10644BW; RIG10645BW; RIG10663BW; RIG11717BW	110	
<b>Montage/ Demontage costs:</b>	<b>GEO</b>	<b>Price per unit (EUR)</b>	
	RIG10646BW	975	
	RIG10647BW	845	
	RIG10650BW	1066	
	RIG10681BW	900	
<b>Discount policy:</b>	<ul style="list-style-type: none"> <li>• For advertising placement in locations: <b>RIG10646BW; RIG10647BW</b>, comply with the conditions: develop a design close to the color tone of the facade of the building, which does not contrast too much with the surrounding environment. The buildings are architectural monuments of regional importance. It is in the territory of the UNESCO world cultural and natural heritage protection zone.</li> <li>• Discounts applied depending on the volume and period of the campaign.</li> </ul>		

# RULES & CONDITIONS

## Standard campaign start

Format / Location	Poster installation/ dismantle
EUROSIZE/ in Riga	Sunday
JCDecaux DIGITAL Citylight	Monday 12am
JCDecaux Large Digital Network	Monday 12am
EUROSIZE/secondary cities	Monday by 8pm
Large format Walls	Tuesday
Billboards	Tuesday

## Print Files

Applicable to contracts that include print service delivered by JCDecaux Latvija SIA

Print files must be delivered no later than Tuesday at 4PM in the week prior to the week of the campaign. Files must be prepared appropriately for the print file specification provided by JCDecaux Latvija SIA.

## Poster Delivery

Applied to agreements where the Client itself is liable for the poster print.

**JCDecaux Latvija SIA warehouse address for poster delivery: Braslas Str. 22, Rīga LV-1084, Latvia.**

Format	Poster delivery deadlines	Extra cost for post deadline deliveries	
EUROSIZE	<b>Until Thursday 11 am</b> on the week before campaign.	<b>Until Friday 5pm</b> on the week before campaign.  Extra cost for poster preparation  <b>3 EUR/poster</b>	<b>Until Saturday 5pm</b> on the week before campaign.  Extra cost for poster preparation  <b>5 EUR/poster</b>
Billboards, Walls	<b>Until Saturday 11 am</b> on the week before campaign.	<b>Until Sunday 11am</b> on the week before campaign.  Extra cost for poster preparation  <b>30 EUR/ 1 poster</b>	

# Digital Content Delivery

Format	Standard Digital Content delivery deadlines	Non-Standard Digital Content delivery deadlines
JCDecaux DIGITAL Citylight	<b>Until Wednesday at 5pm</b> on the week before campaign.	<b>At least 5 working days</b> on the week before campaign.

## Innovations

Format	Innovate Solutions delivery deadlines	Innovative Solutions Price List
ALL	<b>15 days prior to the start of the campaign.</b>	Rate card price of the format type with seasonal indexes applied. No discount available. Pricing of the technical costs calculated case by case.

## Extra Services

Services	Price EUR
After Campaign research, 500 respondents	<b>650</b>
After Campaign research, 1000 respondents	<b>1150</b>
Poster photography service if client orders photos of specified locations	<b>12 EUR/ 1 photo</b>
Poster photography service if client orders photos of specified locations and at a specific time	<b>20</b>
Campaign overview in video format	<b>Price on request</b>
Design audit program Creative Heatmap	<b>20</b>
<b>Customized poster installation schedule</b>	
EUROSIZE Format static faces	<b>12 EUR/ 1 poster</b>
Billboards, if no crane and work-at-height specialist services are required	<b>90 EUR/ 1 poster</b>
Billboards and walls, which require the services of lifting cranes and industrial alpinists	<b>150 – 500 EUR/ 1 poster</b>

# Contacts

JCDecaux Latvija SIA

9-3 Krišjāņa Valdemāra Street

LV-1010, Riga, Latvia

Phone No: + 371 68206777

e-mail: [lv.info@jcdecaux.com](mailto:lv.info@jcdecaux.com)

<https://www.jcdecaux.lv>